Tuba

Fără cuvinte

Dan Byron

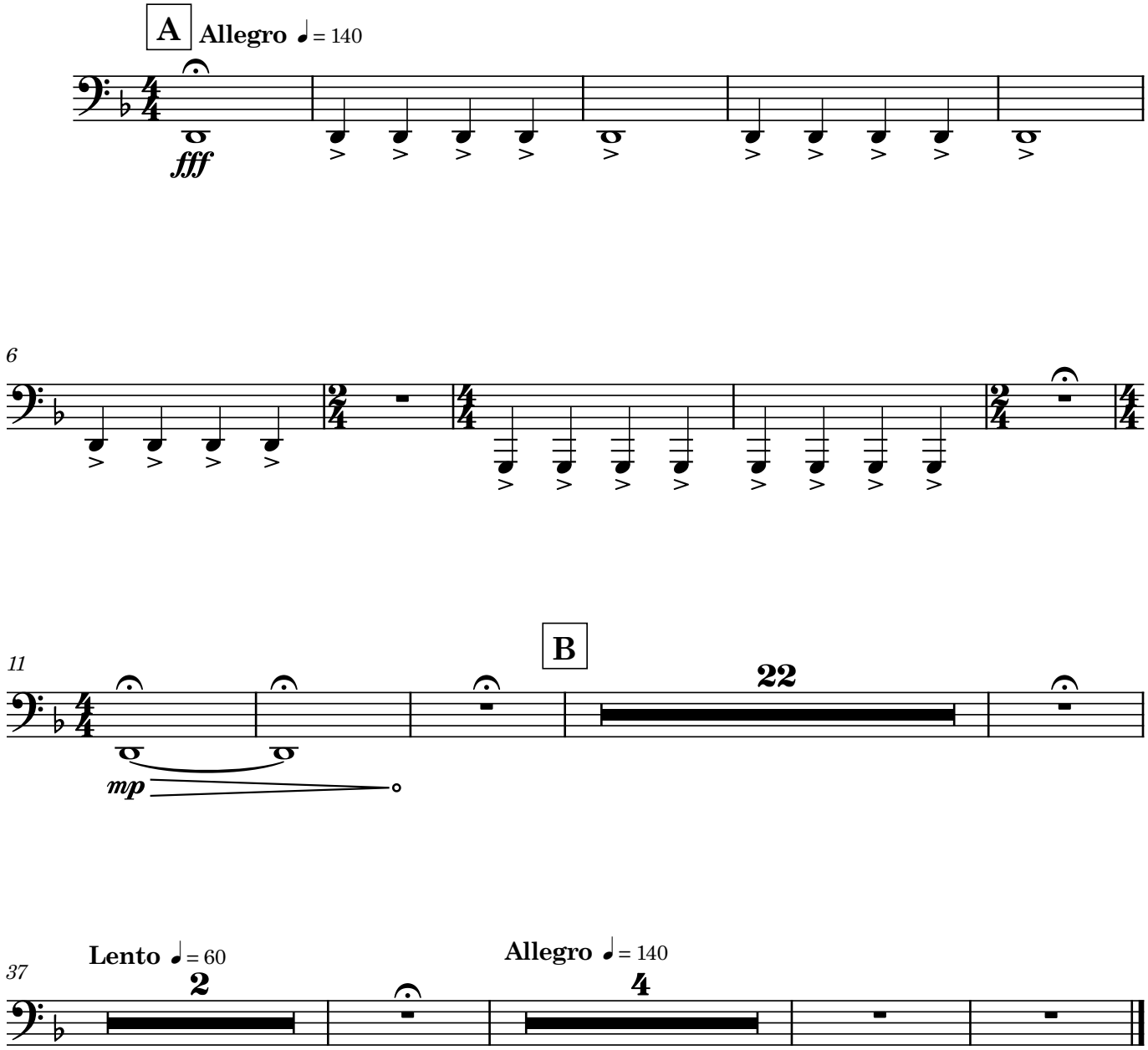

Tacet